

ELEVATION

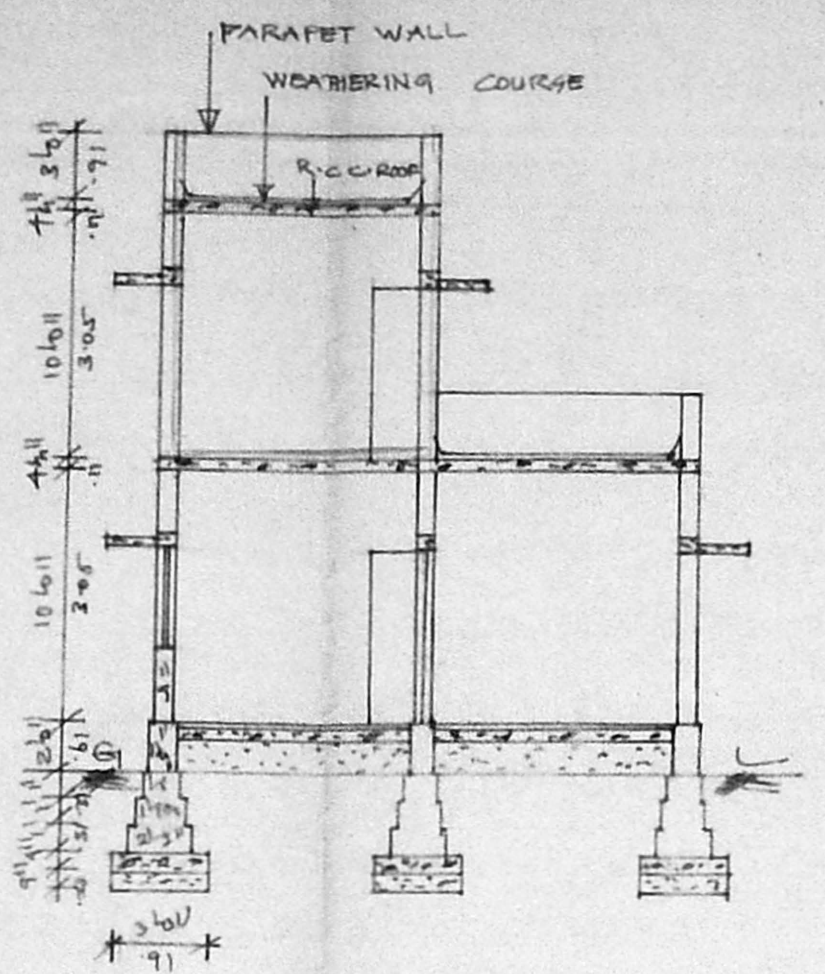

SECTION A B C D

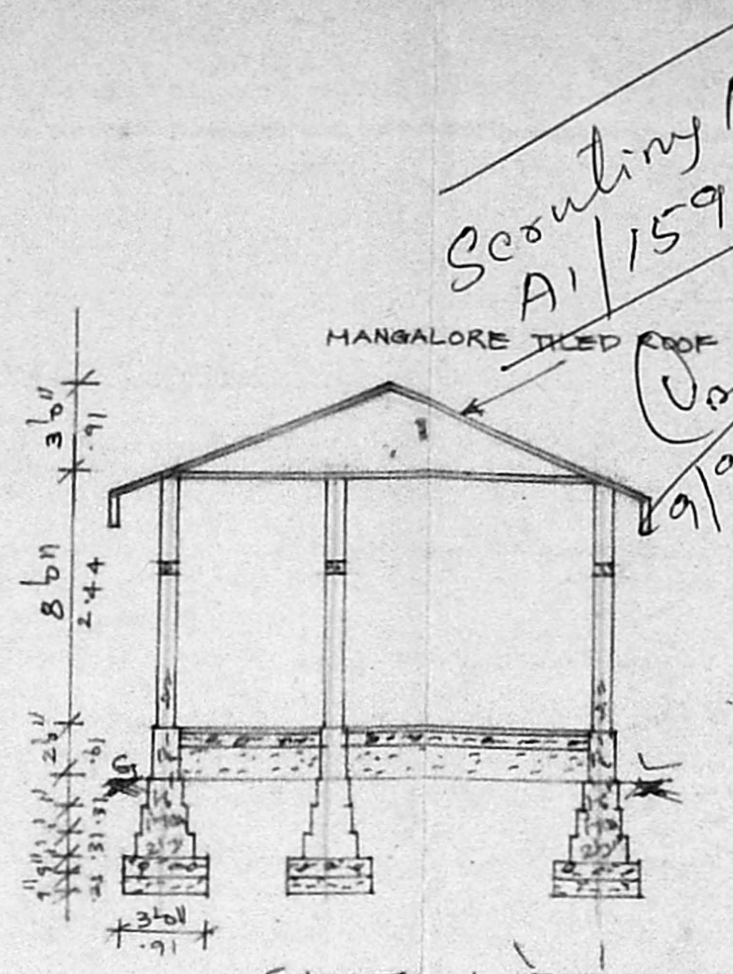

SECTION B B

Scouting Plan  
A/15989/95  
03/9/95

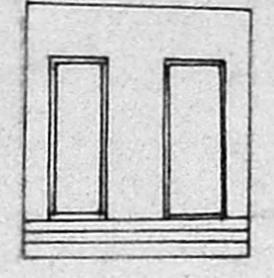

ELEVATION

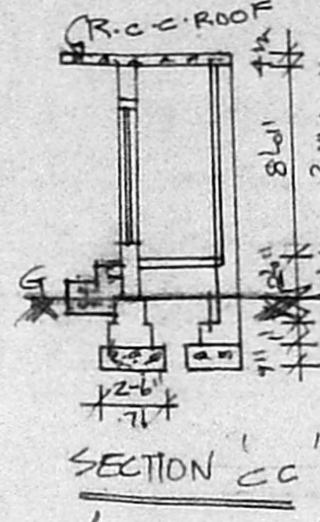

SECTION C C

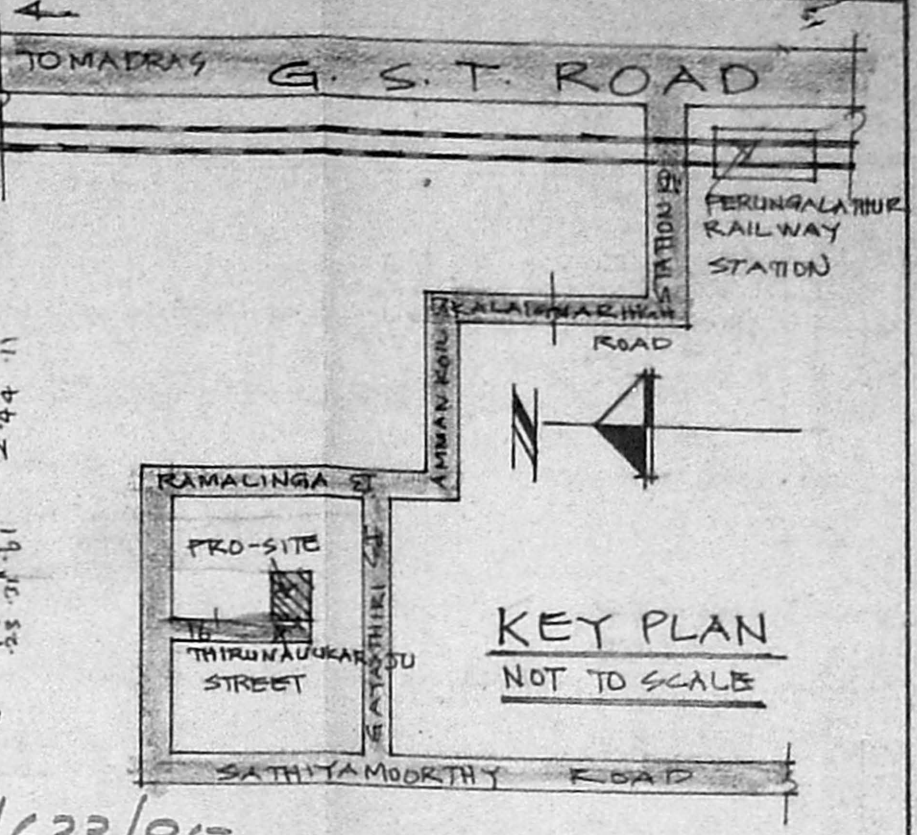

KEY PLAN  
NOT TO SCALE

A/19253/633/95  
Planning Permit No. Dt: 9/95

**APPROVED**  
SUBJECT TO THE CONDITIONS IN  
EXG. THIS OFFICE LETTER  
No. A/15989/95 Date: 9/95  
etc.  
FOR MEMBER SECRETARY  
MADRAS METROPOLITAN  
DEVELOPMENT AUTHORITY  
MADRAS - 600 008.

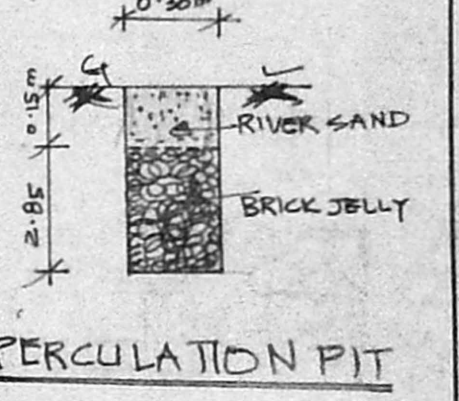

PERCOLATION PIT

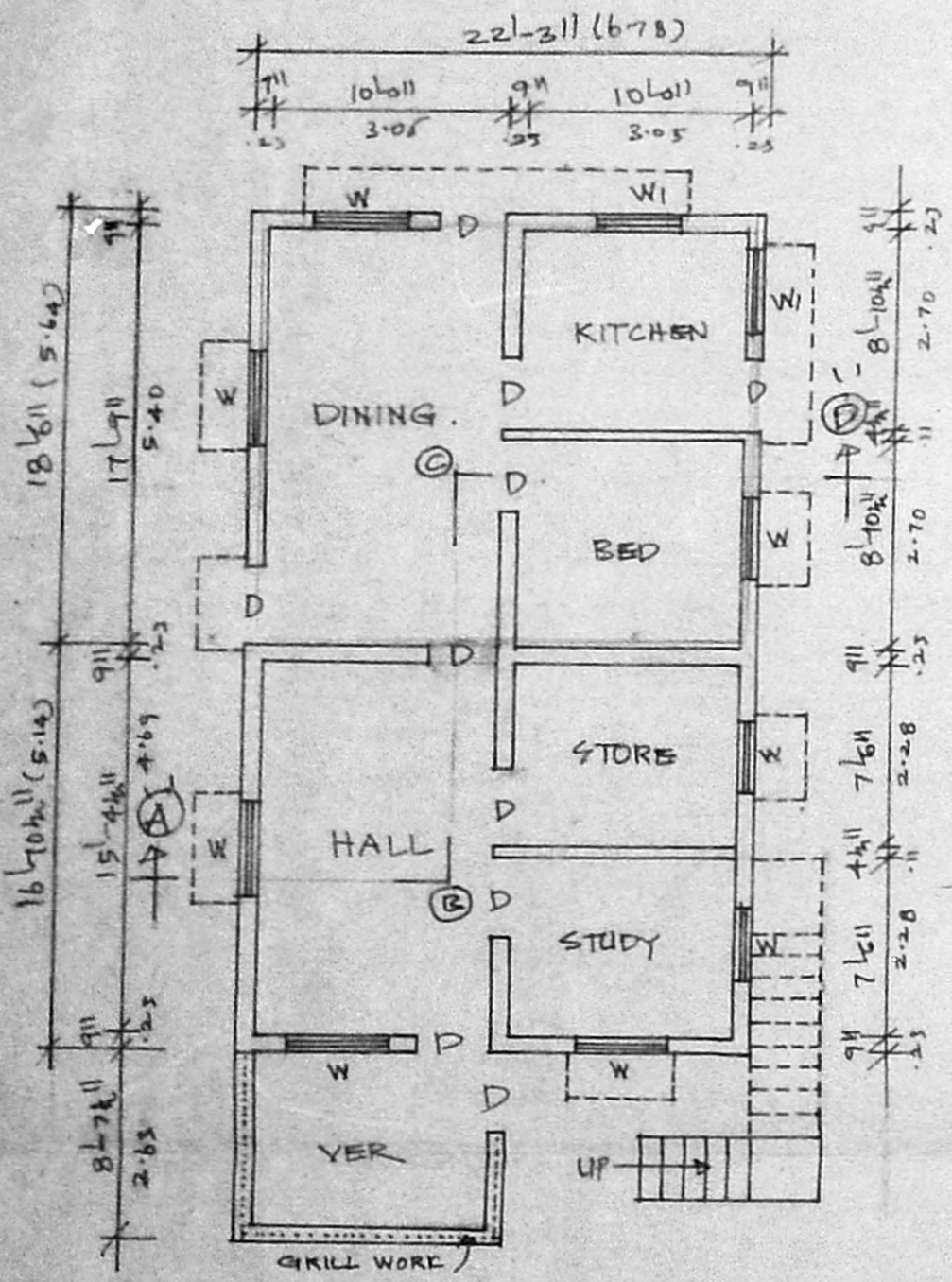

GROUND FLOOR PLAN  
(EXG. G.F CUM PRO G.F)

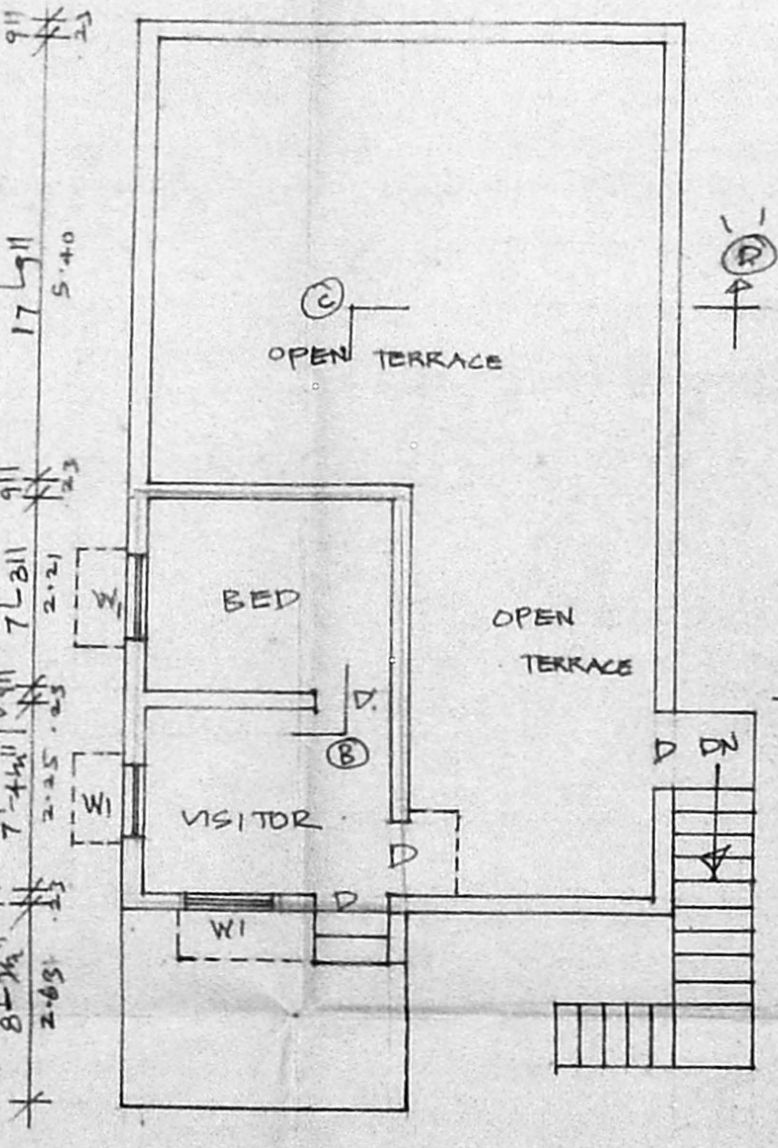

FIRST FLOOR PLAN

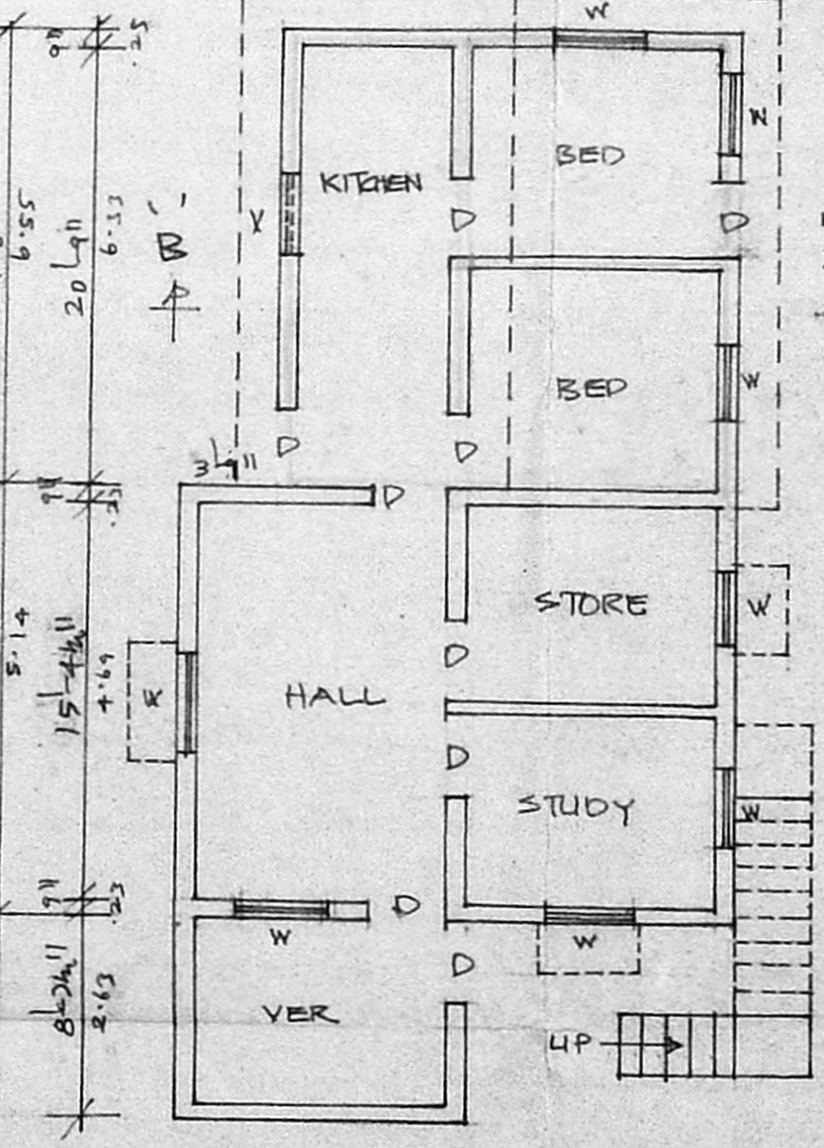

GROUND FLOOR PLAN  
(EXG CUM DEMOLISHED)

PLAN FOR TOILET



EXG. TOILET

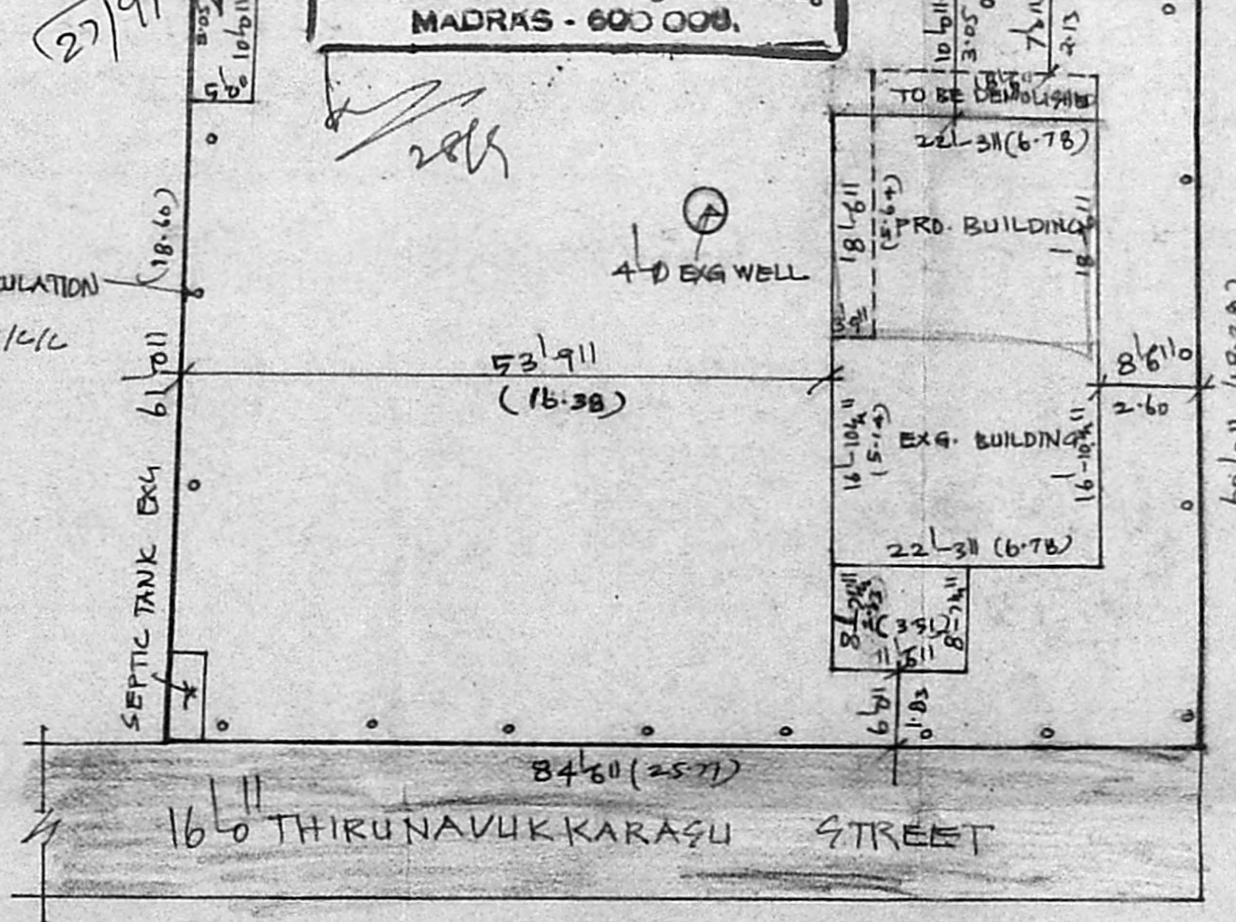

SITE PLAN  
SCALE: 1" = 16'0" (1:200)

JOINERIES.

- D DOOR 3'0" x 6'6" (91x197)
- DI DOOR 2'6" x 6'6" (76x197)
- W WINDOW 4'0" x 4'8" (122x137)
- WI WINDOW 3'0" x 3'0" (91x91)
- V VENTILATOR 2'0" x 1'6" (61x45)

PREVIOUS BUILDING PLAN APPROVED NO. 49/88-89. D.DIS NO. 339/88 DT. 13.8.89.  
EXECUTIVE OFFICER, PEERKANKARANAI TOWN PANCHAYAT.  
M.M.D.A. APPROVED NO. 4/36/89.

PLAN SHOWING THE PART OF EXISTING BUILDING  
DEMOLITION AND PROPOSED ADDITIONAL  
CONSTRUCTION IN S. NO. 72/5, PLOT NO.  
AT PEERKANKARANAI VILLAGE, SAIDAPET  
TALUK, CHENGALPATTU M.G.R. DISTRICT.  
SCALE: 1" = 8'0" (1:100)

- PROPOSED
- EXISTING
- DEMOLISHED
- ROAD
- SITE BOUNDARY

PLOT AREA:	5092 SQFT (470M <sup>2</sup> )
G.F. EXG.	467 SQFT (43M <sup>2</sup> )
G.F. PRO	411 SQFT (38M <sup>2</sup> )
G.F. DEMOLISHED	398 SQFT (37M <sup>2</sup> )
F.F. PRO	194 SQFT
COVERAGE	17% F.F. 0.21

P.T. Sridhar  
OWNER

*I. G. Krishnamurthy Ral*  
I. G. KRISHNAMURTHY RAL  
CIVIL ENGINEER  
CLASS I LICENSED SURVEYOR NO. 37C  
CORPORATION OF MADRAS  
C-10, SANTHI AVENUE  
11/2, LAKE VIEW ROAD, MADRAS-600037  
LICENSED SURVEYOR